

**2408000602060015**  
**EXAMINATION FEBRUARY-MARCH 2024**  
**BACHELOR OF COMMERCE (SECOND SEMESTER)(NEP)**  
**SEC - ADVANCED COMMUNICATION SKILLS IN**  
**ENGLISH- II (THEORY AND PRACTICE) - LEVEL 6**

[Time: As Per Schedule]

[Max. Marks: 25]

**Instructions:**

1. Fill up strictly the following details on your answer book

a. Name of the Examination: **BACHELOR OF COMMERCE (SECOND SEMESTER)**

b. Name of the Subject: **SEC - ADVANCED COMMUNICATION SKILLS IN ENGLISH- II (THEORY AND PRACTICE) - LEVEL 6**

c. Subject Code No: **2408000602060015**

2. Sketch neat and labelled diagram wherever necessary.
3. Figures to the right indicate full marks of the question.
4. All questions are compulsory.
5. Clearly mention the options you choose

Seat No:

--	--	--	--	--	--

Student's Signature

**Q.1 Answer the following by choosing right options: (Any TEN) (MCQs)**

**10**

1. "You look like a wrestler yourself". Who said this to whom in the story "The Thief".
  - A. Thief to Arun
  - B. Arun to thief
  - C. Arun to narrator
  - D. Narrator to wrestler
  
2. Where did Arun keep the wad of notes?
  - A. Under his table
  - B. Under his cot
  - C. Under his sleeve on the bed
  - D. Under his mattress at the head of the bed
  
3. How does the poor man react when he is robbed of money according to the thief?
  - A. In Anger
  - B. Under panic
  - C. With fear
  - D. With intelligence

4. Who told the story of the old stout lady in the essay "On the Rule of the Road"?
- A. Mr Alfred Gardiner                      B. Miss Jolly  
C. Miss Wilcox                                D. Mr Arthur Ransome
5. Complete the sentence: "The policeman is not a symbol of \_\_\_\_but of liberty" as mentioned by A.G. Gardiner.
- A. Society                                      B. tyranny  
C. autocracy                                 D. dictatorship
6. What is the 'rule of the road' according to A.G. Gardiner?
- A. Play safe  
B. Drive with safety  
C. Curtailment of one's liberty for the social order  
D. Celebration of rights of individual
7. Which of the following word has a zero suffix?
- A. Stoppable                                  B. Sadness  
C. Nutrition                                  D. Swine
8. Your offer is \_\_\_\_\_ to us. (accept). Identify the suffix which could be added to the word given in bracket to make a meaningful sentence
- A. Accepting                                  B. acceptable  
C. accepted                                  D. acceptance
9. Select an appropriate antonym of: Ambiguity
- A. Clarity                                      B. Guilt  
C. Liveliness                                 D. Initiate
10. Pick an appropriate synonym of: Dubious
- A. Abundant                                  B. Seem  
C. Doubt                                        D. Shrewd
11. Prasad will come back .....? Fill in the blank with the correct question tag.
- A. won't he                                    B. will he  
C. can't he                                    D. can he
12. Mani seldom writes letters.....?
- A. doesn't she                                B. does she  
C. won't she                                    D. hasn't she

**Q.2 A. Write a dialogue on Any One of the situations given below:**

**5**

- i. Vaidahi requests a junior colleague to help her with drafting a project report.
- ii. Kaveri thanks her friend for making her birthday a memorable one.

**B. Attempt Any One of the following:**

**5**

- i. Look at the line graph below and transfer the information to a paragraph.

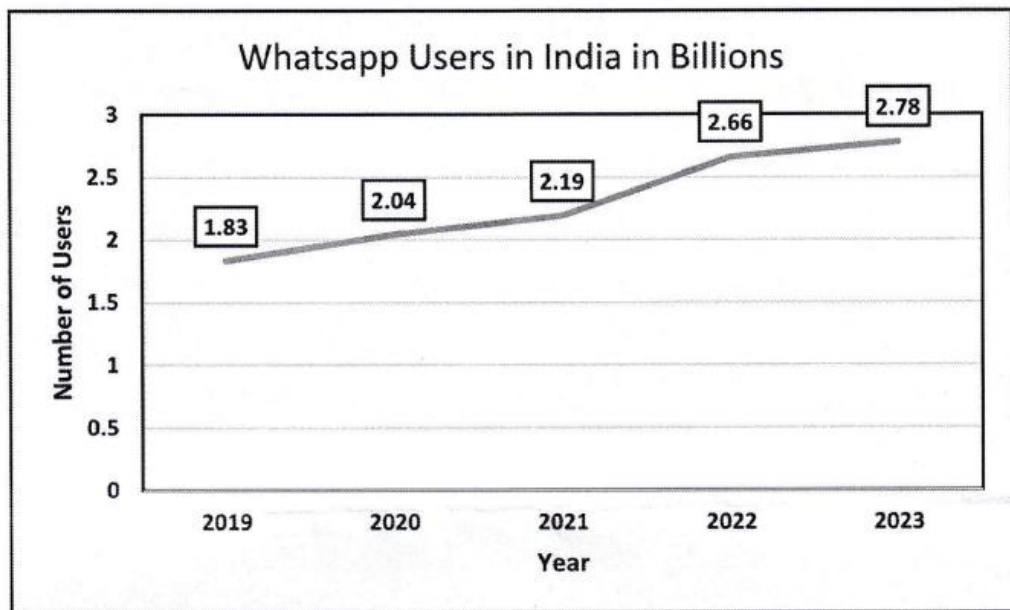

- ii. Write a paragraph on the tree diagram given below.

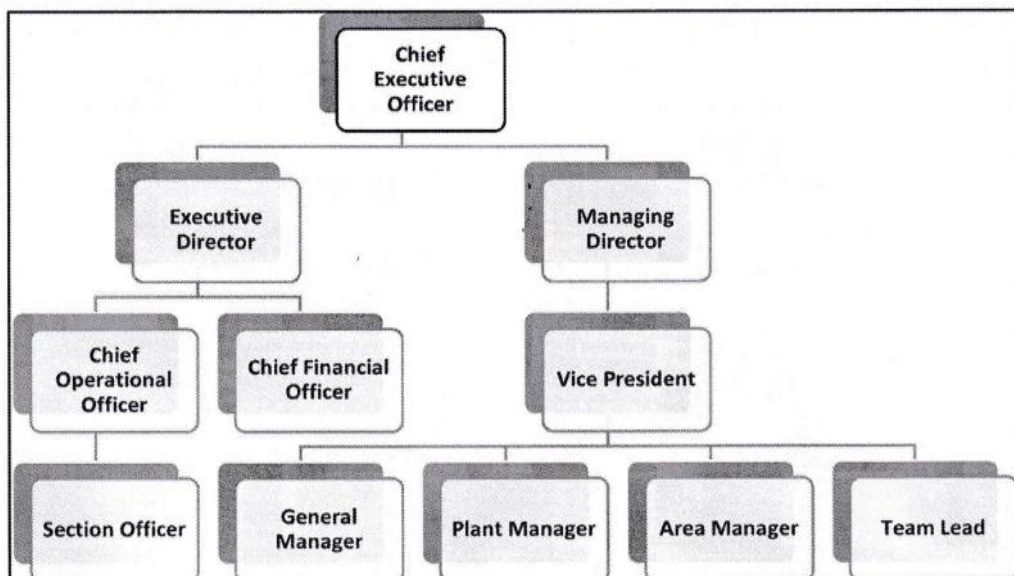

C. i. Write a paragraph on: India in 2047

5

**OR**

ii Develop the following hints into a paragraph of your own:

A face is the index of the mind \_\_\_\_ eyes are a reflection to the soul  
\_\_\_\_ body language conveys a lot \_\_\_\_ smiles win the heart \_\_\_\_  
emotions and feelings get reflected in behaviour \_\_\_\_\_ interconnection  
between mind and body.

\*\*\*\*\*